



**Music Rubric Grades 3 – 6**

**Audition Date:** \_\_\_\_\_

**Staff Initials:** \_\_\_\_\_

**Name:** \_\_\_\_\_

**Current Grade:** \_\_\_\_\_

Previous choir experience? Y  N  If “yes,” where? \_\_\_\_\_

Have you ever used the solfege system of sight-reading (do, re, mi, etc.)? Y  N

Have you ever taken piano lessons? Y  N  If so, how long? \_\_\_\_\_ with \_\_\_\_\_

Have you ever taken voice lessons? Y  N  If so, how long? \_\_\_\_\_ with \_\_\_\_\_

Audition Selection 1: \_\_\_\_\_

Range:

Scoring:

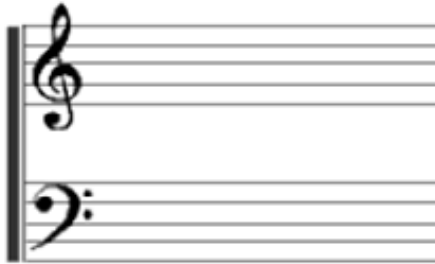

Pitch / Intonation	_____	(20)
Tonal Production	_____	(20)
Diction / Articulation	_____	(20)
Musicality	_____	(20)
General Presentation	_____	(20)
<b>Total</b>	_____	<b>(100)</b>

Additional Comments:

---



---



---



---